

SAFE

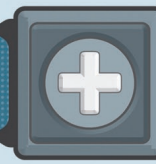

SECURE

## BEST-IN-CLASS COVERAGE PLAN FROM VOLVO

5 YEAR WARRANTY  
5 YEAR WEAR & TEAR  
5 YEAR SCHEDULED MAINTENANCE  
5 YEAR ROADSIDE ASSISTANCE



### FEEL AS SECURE PURCHASING A NEW VOLVO AS YOU DO DRIVING ONE

Introducing a special limited time offer from Volvo: The Safe + Secure Coverage Plan. This offer is designed to help you feel as secure purchasing a new Volvo as you do driving one.

#### WHAT IS INCLUDED?

First, we have extended the warranty coverage from four years and 50,000 miles to FIVE years and 60,000 miles. This extra year and additional 10,000 miles continues Volvo's new car bumper-to-bumper coverage.

Next, we are extending our complimentary Factory Scheduled Maintenance Coverage to FOUR ADDITIONAL service visits. That essentially doubles our coverage, since it is in addition to the first four service visits we currently cover!

Complimentary Factory Scheduled Maintenance visits now include the following service intervals for a total of five years or 60,000 miles:

7,500 miles	30,000 miles	52,500 miles
15,000 miles	37,500 miles	60,000 miles
22,500 miles	45,000 miles	

In addition to the expanded four-year Complimentary Factory Scheduled Maintenance, Safe + Secure also includes wear and tear item coverage.

That means there are no surprises for you; since things like brake pads, brake rotors, and even wiper blades are now covered, reinforcing the Safe + Secure concept.

Even more good news - we have also extended our Volvo On Call roadside assistance coverage to FIVE years.

The Safe + Secure Coverage Plan is also transferrable; this means the plan stays with the vehicle, not just the original owner. This enhances the resale value of your new Volvo.

The Safe + Secure Coverage Plan is truly best-in-class. See how our new coverage plan stacks up against the competition.

Visit [www.volvocars.com/us/SafeandSecure](http://www.volvocars.com/us/SafeandSecure) for more offer details.

MAKE	BASIC WARRANTY*	ROADSIDE ASSISTANCE*	FACTORY SCHEDULED MAINTENANCE	WEAR & TEAR COVERAGE
	(years/miles)	(years/miles)	(years/miles)	(years/miles)
<b>SAFE + SECURE</b>	<b>5/60,000</b>	<b>5/Unlimited</b>	<b>5/60,000</b>	<b>5/60,000</b>
ACURA	4/50,000	4/50,000	N/A	N/A
AUDI	4/50,000	4/Unlimited	1/5,000	N/A
BMW	4/50,000	4/Unlimited	4/50,000	4/50,000
INFINITI	4/60,000	4/Unlimited	N/A	N/A
JAGUAR	4/50,000	4/50,000	1/12,500	N/A
LAND ROVER	4/50,000	4/50,000	6 months/7,500	N/A
LEXUS	4/50,000	4/Unlimited	6 months/5,000	N/A
MERCEDES-BENZ	4/50,000	Unlimited	N/A	N/A
SAAB	4/50,000	5/100,000	3/36,000	N/A
VOLKSWAGEN	3/36,000	3/36,000	3/36,000	N/A

\* The Safe + Secure coverage length and mileage is contingent upon whether the vehicle is purchased or leased. Lease vehicle coverage is also affected by the finance source chosen.

Offer Valid until June 30, 2010